PATTERN FOR WHOLE-TONE SCALES (all subjects)
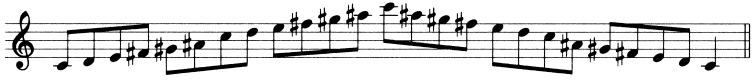
Two octaves